

UK Woodland Challenges

Andrew Heald MICFor
November 2019



Think Global – Plant Local

- Global demand for forest products will double by 2050
- UK 2nd biggest importer in the world
- UK has only 13% forest cover
- Over £60 Million per year invested in Scottish wood processing capacity

TODAY

- Background
- Political Context & Devolution
- Integrated Land Use
- Woodland Creation Challenges
- Skills
- Professionalism



Projected annual rate of wood removals in 2030 and 2050

	FAO 2010	LIVING FORESTS MODEL			
		2030		2050	
		Do Nothing	Bioenergy Plus	Do Nothing	Bioenergy Plus
Saw logs & veneer logs	853	1,444	1,444	1,763	1,773
Pulpwood*	527	754	754	905	893
Other industrial roundwood ¹⁹	153	153	153	153	153
Energy wood	1,868	2,753	3,138	6,317	8,209
Household fuelwood		2,064	2,064	2,218	2,054
Total wood supply	3,401	7,168	7,553	11,356	13,082

Units: millions of cubic metres (roundwood equivalent)



Forest %share of land area

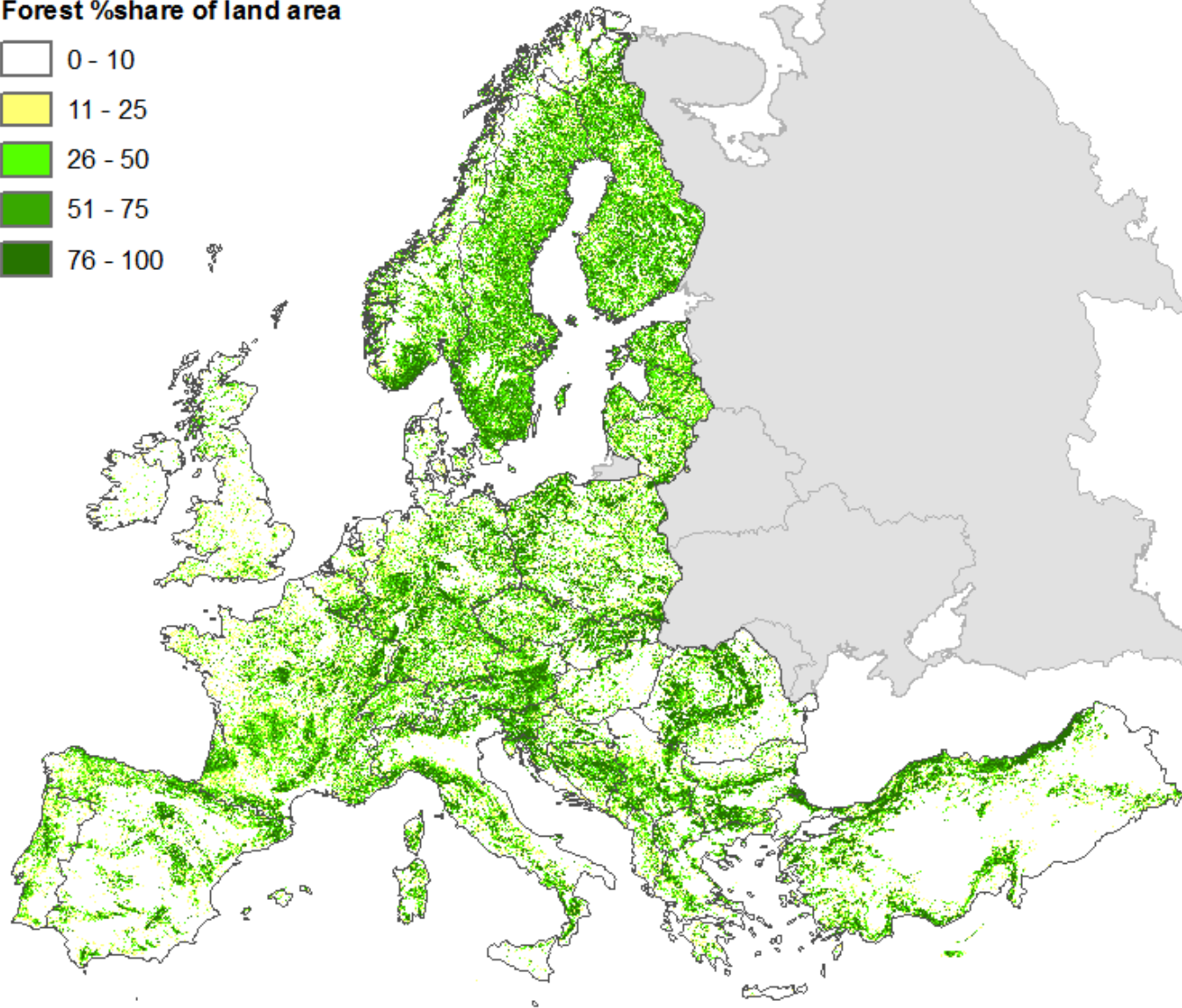
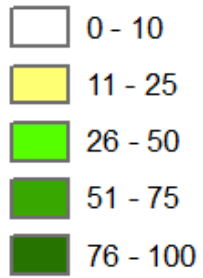

Timber Imports

Largest net importers and exporters of forest products 2017

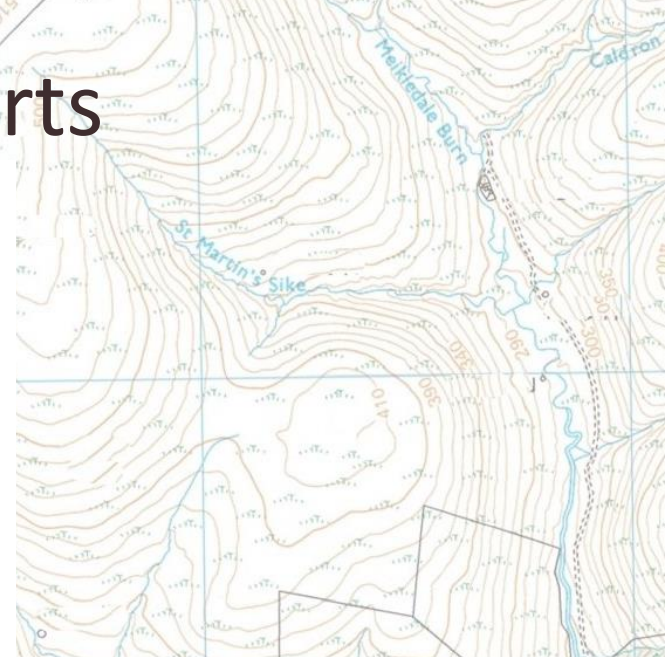
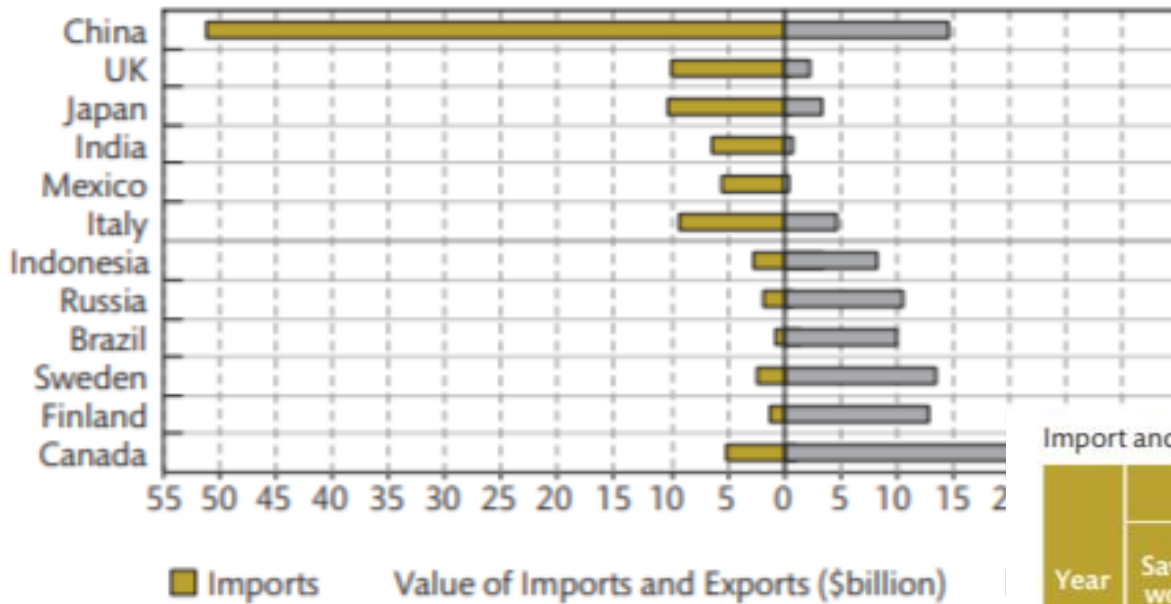

Import and export volumes

Year	Imports				Exports		
	Sawn-wood	Other wood	Wood-based panels	Pulp & paper	Wood (sawn & other)	Wood-based panels	Pulp & paper
	(000 m ³)			(000 t)	(000 m ³)		(000 t)
2014	6425	8393	3260	7319	1403	404	5467
2015	6323	11107	3215	7560	1335	286	5712
2016	6794	11158	3410	7092	1034	314	5700
2017	7663	11569	3800	6798	1044	374	5528
2018	7213	13595	3878	6711	925	295	5326



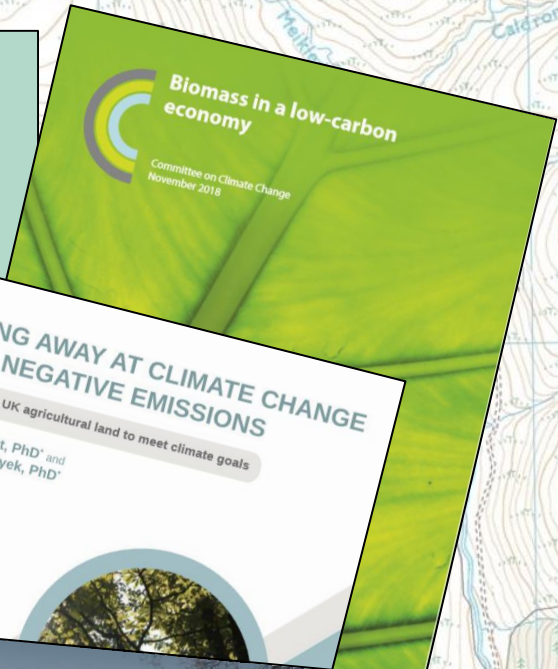

BBC Andrew Heald News Sport Weather iPlayer Sounds

NEWS

Home UK World Business Politics Tech Science Health Family & Education

UK England N. Ireland Scotland Alba Wales Cymru Local News

Housing crisis affects estimated 8.4 million in England - research

© 23 September 2019

Facebook Twitter Email Share



Friends of the Earth

Who we are Our campaigns Take part Latest **DONATE**

Why doubling t climate chaos

Offsite Construction

A – Panelised Construction 2-dimensional (2)
 B – Modular/Volumetric 3D
 C – Hybrid 2D + 3D
 D – Sub-assemblies and components

EATING AWAY AT CLIMATE CHANGE WITH NEGATIVE EMISSIONS

Repurposing UK agricultural land to meet climate goals

Helen Harwatt, PhD* and Matthew N Hayek, PhD*

11 April 2019

Hairstans, R. (2016) "Building Offsite" Journal of the National Institute of Building Sciences, Vol. 4, No. 2

@forestsandwood



Confor
Promoting forestry and wood

Figure B5.4. Estimated GHG abatement across different biomass applications

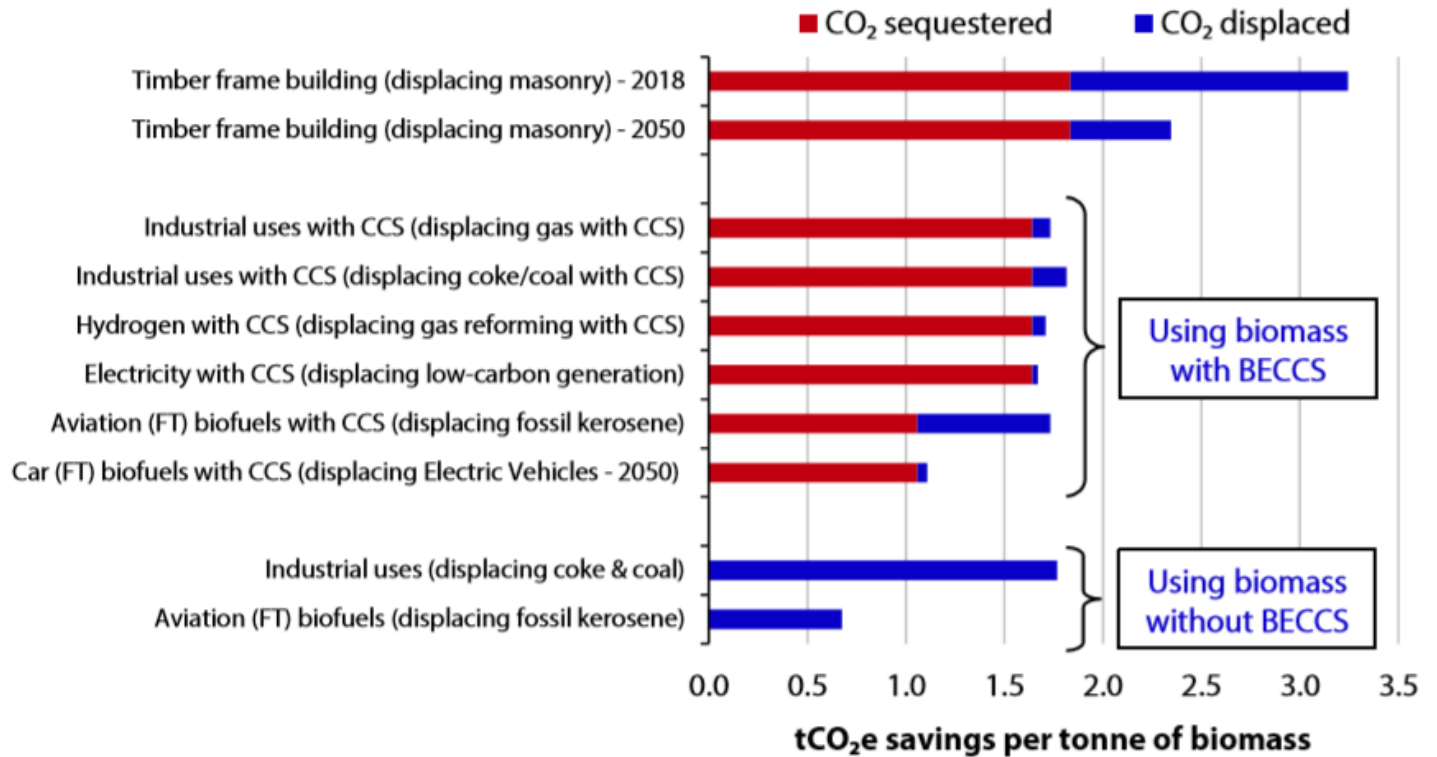

Source: CCC (2018) *Biomass in a low-carbon economy*.

Notes: Shows estimates of GHG abatement provided by an oven dried tonne of biomass used in various sectors, considering an appropriate counterfactual (i.e. what we would expect it to be displacing, long-term).

Committee on Climate Change

Climate Change is Key

“The UK has ambition amounting to annual afforestation rates of **20,000** hectares.

Current rates are short of this ambition, at just under **15,000** hectares.

In more ambitious scenarios, we assume annual planting rates of **50,000** hectares.”

8-18
MtCO₂e Saved



Increased woodland
and hedgerow
planting

Nationally, action is required to do the following:

26-36%



Reduction in
grasslands and rough
grazing by 2050

(up to) 1.5 million
hectares



of new woodland
to store carbon
by 2050

(up to) 1.2 million
hectares



for
bioenergy crops
by 2050

UK Timber Production

Softwood deliveries

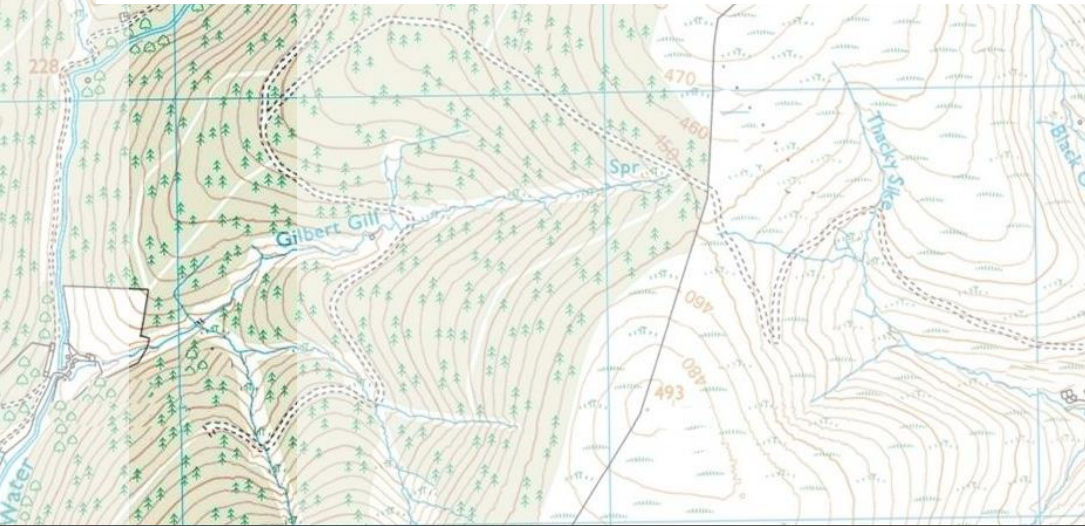
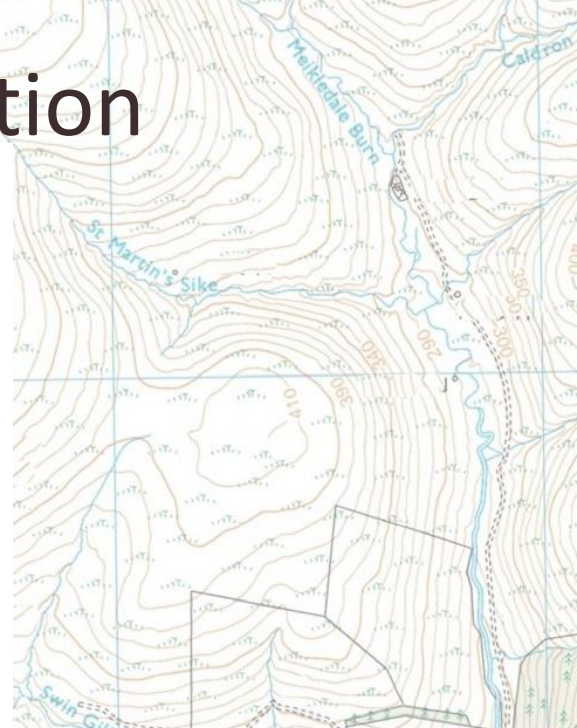
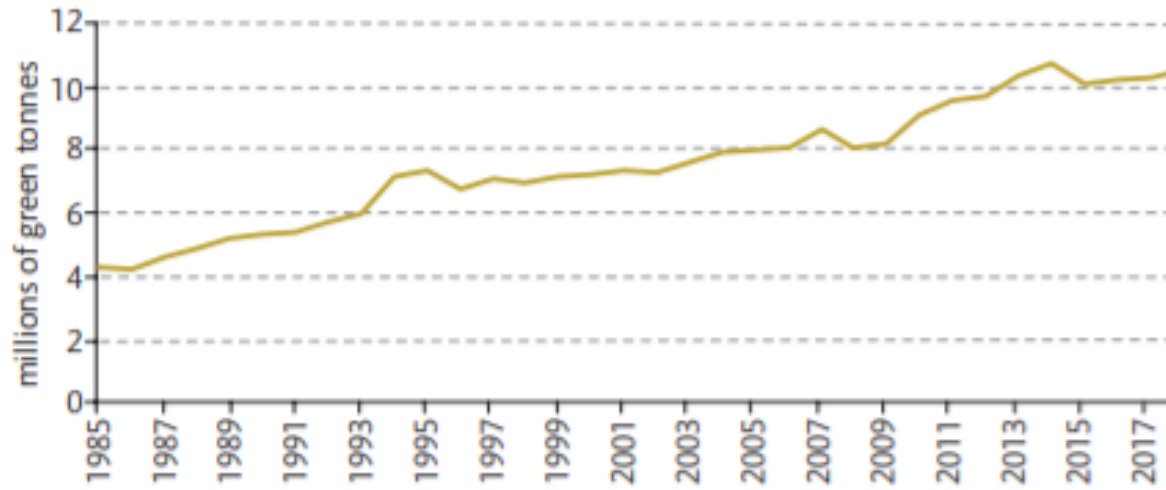

Softwood deliveries (thousands of green tonnes)

Year	Sawmills	Pulpmills	Woodbased panels	Fencing	Woodfuel	Other	Roundwood exports	Total
2014	6725	465	1283	317	1500	176	437	10903
2015	6168	435	1334	288	1600	164	276	10265
2016	6511	423	1248	277	1550	178	231	10419
2017	6572	442	1059	295	1600	170	331	10468
2018	6434	486	1210	273	1900	174	264	10741



TODAY

- Background
- **Political Context & Devolution**
- Integrated Land Use
- Woodland Creation Challenges
- Skills
- Professionalism



@forestsandwood



Confor
Promoting forestry and wood

Different Countries – Different Policies



TODAY

- Background
- Political Context & Devolution
- **Integrated Land Use**
- **Woodland Creation Challenges**
- Skills
- Professionalism

Integrated Land Use



The Scottish Farmer

2 hrs · 🌐

A success story for the Howison's of Parkhill Farm...

CT



[About This Website](#)

THESCOTTISHFARMER.CO.UK

Growing apple trees and barley together

ROGER AND Rachel Howison of Parkhill Farm, Newburgh, Fife –537 acre...



@forestsandwood



Confor
Promoting forestry and wood

TODAY

- Background
- Political Context & Devolution
- Integrated Land Use
- **Woodland Creation Challenges**
- Skills
- Professionalism



Nightjar Guided Walks 2019

Wednesday 19 June to Wednesday 17 July

8.15pm

Price: £5 per person

Join us to see this amazing nocturnal species which arrives from Africa to breed every spring.

Nightjars are nocturnal birds and can be seen hawking for food at dusk and dawn. With pointed wings and a long tails their shape is similar to a kestrel or cuckoo. Their cryptic, grey-brown, mottled, streaked and barred plumage

Where is it?

Lat/Ing:

53.059112436699309,

-3.165145755986821

(Google Maps)

Postcode: LL11 3AA

County: Denbighshire

Contact us

Telephone: 02920 353008

E-mail:

vera.vaughan@rspb.org.uk

The Bolton News



8 March 18

[More News >](#)

Crisis in rural communities going unnoticed by rest of Scotland



By [Lesley Riddoch](#) | [@LesleyRiddoch](#)

Columnist



Crisis in rural communities going unnoticed by rest of Scotland

[@forestsandwood](#)



Confor
Promoting forestry and wood

TODAY

- Background
- Political Context & Devolution
- Integrated Land Use
- Woodland Creation Challenges
- **Skills**
- Professionalism

Skills



TODAY

- Background
- Political Context & Devolution
- Integrated Land Use
- Woodland Creation Challenges
- Skills
- **Professionalism**

Professionalism

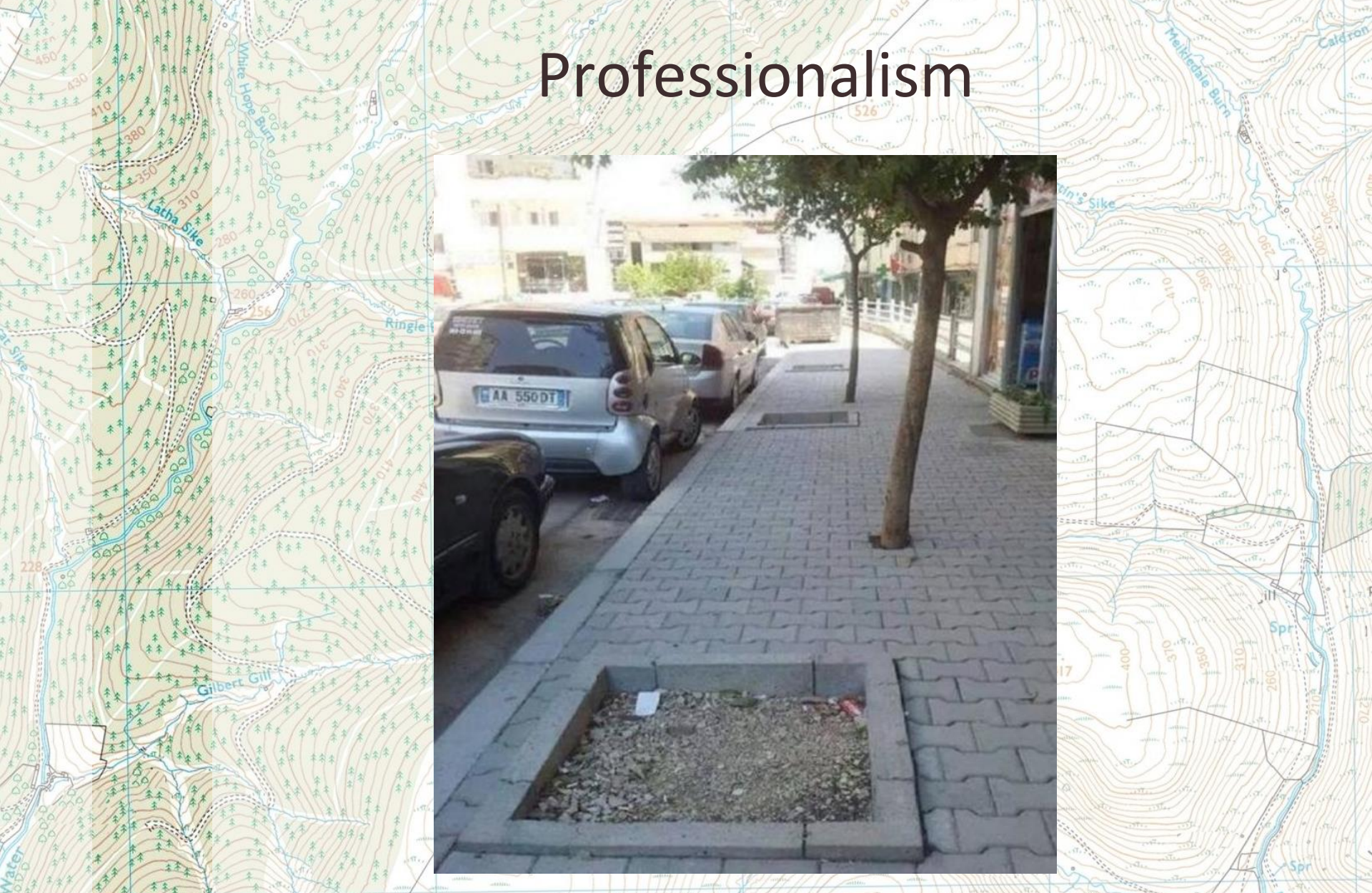

@forestsandwood



Confor
Promoting forestry and wood

Think Global – Plant Local

- Global demand for forest products will double by 2050
- UK 2nd biggest importer in the world
- UK has only 13% forest cover
- Over £60 Million per year invested in Scottish wood processing capacity

Thank you for listening !

Twitter - @andyheald

Email – andrew.heald@confor.org.uk





@forestsandwood



Confor
Promoting forestry and wood

UK TIMBER PROCESSING MILLS TIMBER INTAKE

Timber Processors

-  Pulp & paper mill
-  Softwood sawmill, Small
-  Softwood sawmill, Medium
-  Softwood sawmill, Large
-  Mixed/Hardwood sawmill, Small
-  Wood based panels, Small
-  Wood based panels, Medium
-  Wood based panels, Large
-  Round fencing, Small
-  Round fencing, Medium
-  Round fencing, Large
-  Energy, Small
-  Energy, Medium
-  Energy, Large
-  Infrastructure
-  Animal bedding, small

N Scale 1:1,250,000



Carlisle House
Lockhartrigg
Dunfermline
DQ1 1QS
Tel: (01387) 711311
Fax: (01387) 711212

2018/12



Scottish timber and biomass investments this decade



£20m



£63m



£75m



£14m



£65m



£6m



£24m



£75m



£145m



£10m



£23.5m



£40m



£90m

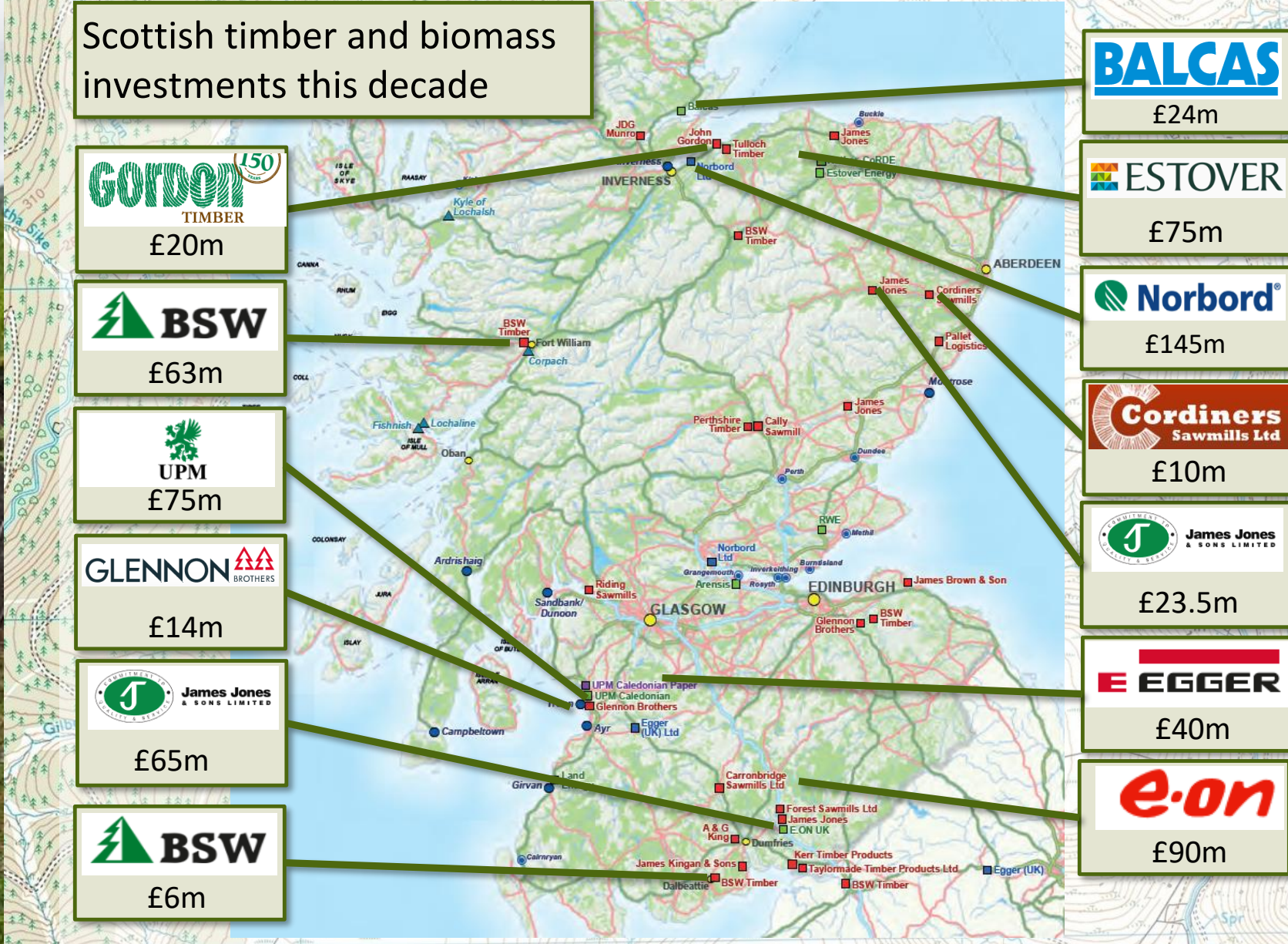

URGENT

Long term production forecast

The Scottish Forestry Strategy

Figure 1 - 100 year forecast of GB Softwood Availability – the missing millions

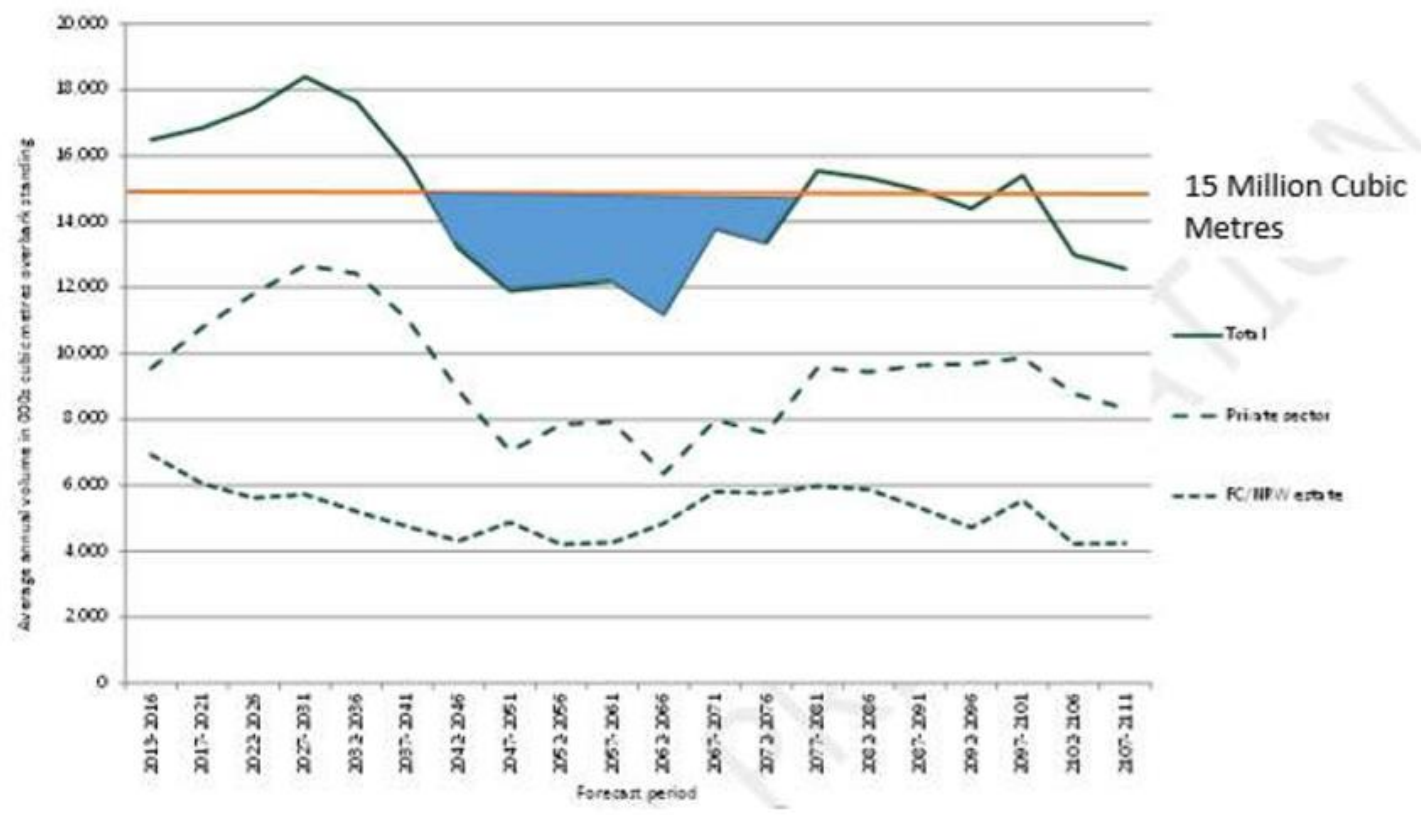

Planting targets

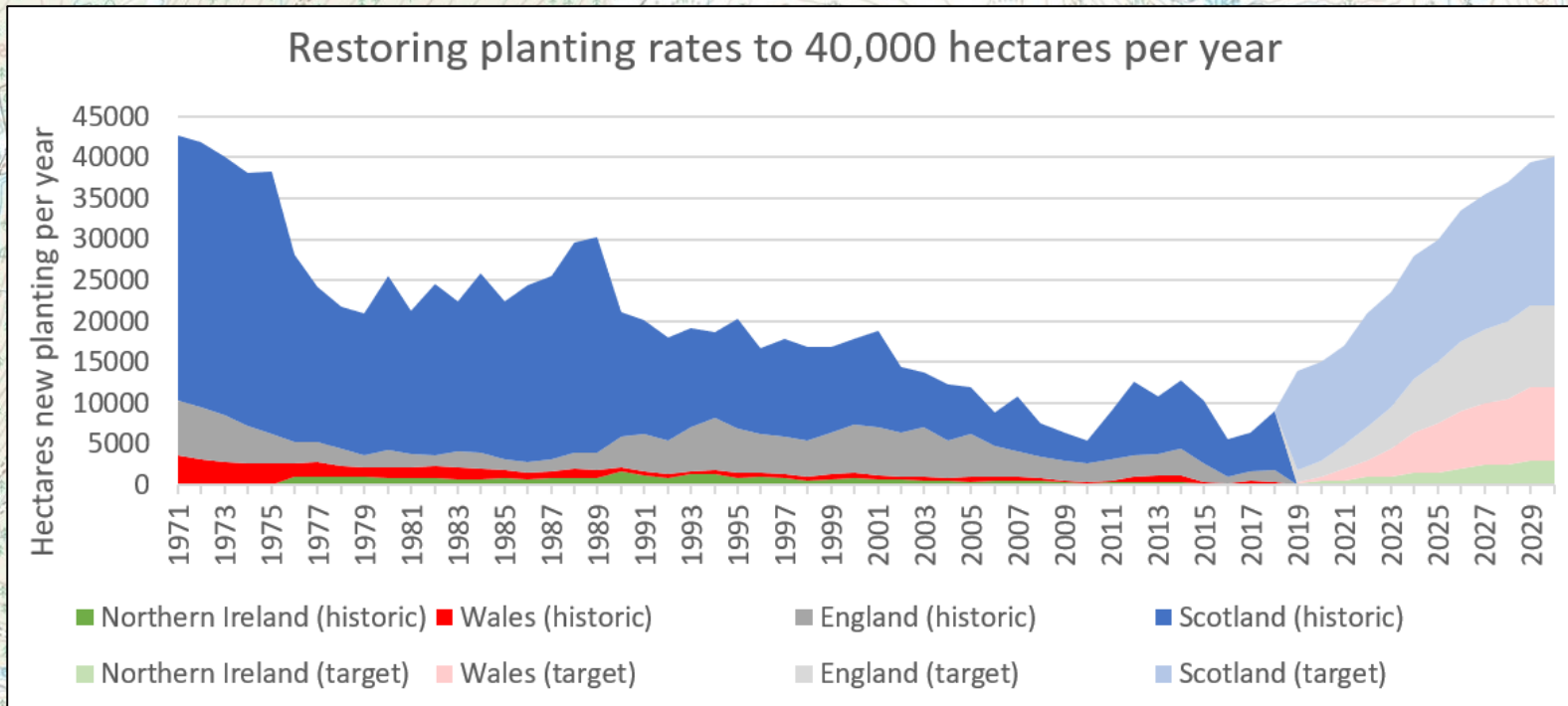

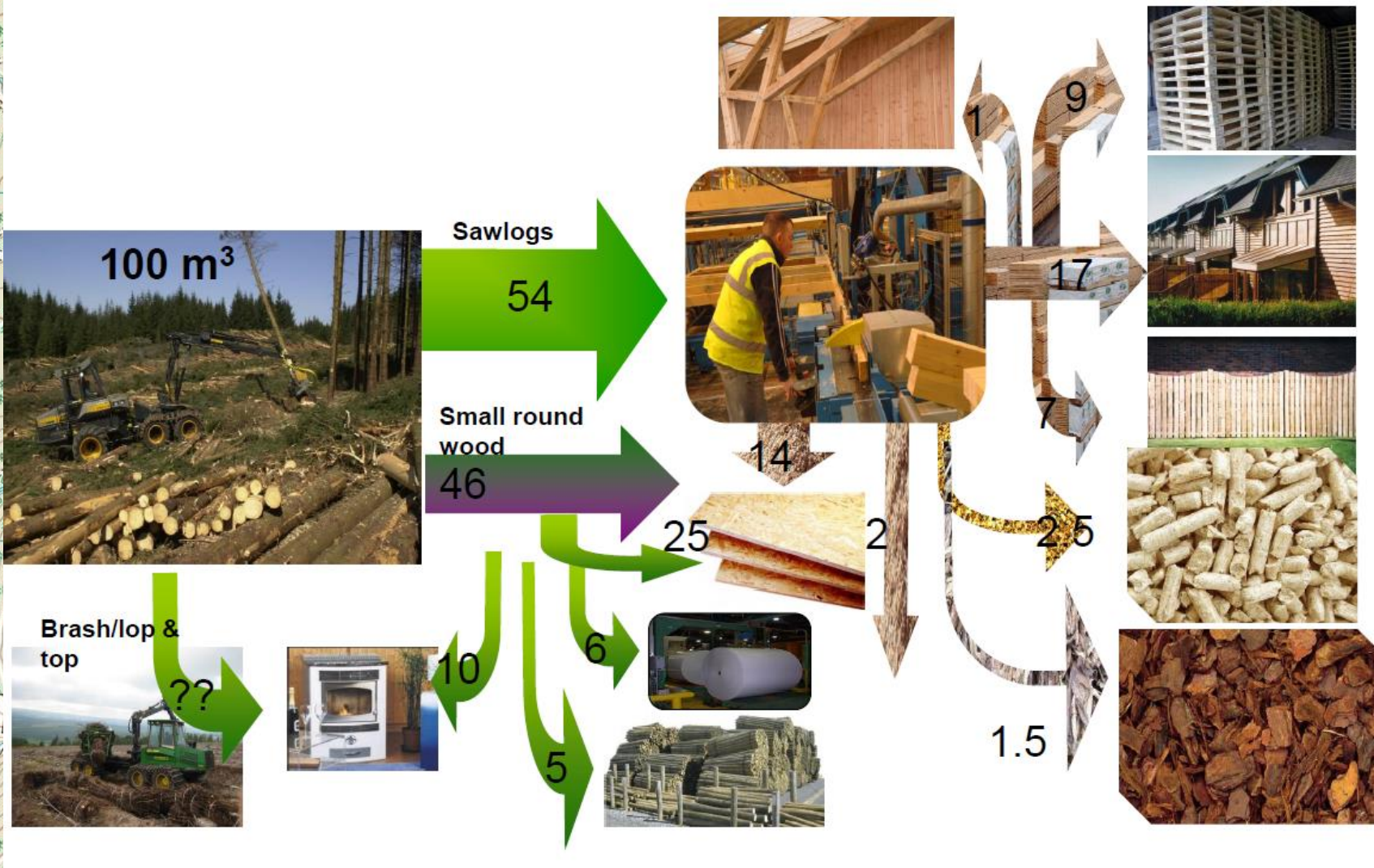



Confor
Promoting forestry and wood

[Our story](#) [Join us](#) [News](#) [Resources](#) [About Confor](#)

Leading the way for forestry and timber

Our publications

[Home](#) / [About Confor](#) / [This is Confor](#)

The voice of the forestry sector

Confor is a membership organisation that promotes sustainable forestry and wood-using businesses.

@forestsandwood



Confor
Promoting forestry and wood

Timber Resources Overview

- Global demand for forest products will double by 2050
- UK 2nd biggest importer in the world
- UK has only 13% forest cover
- Over £60 Million per year invested in Scottish wood processing capacity



THINK
GLOBAL
PLANT
LOCAL

Twitter -
@andyheald

THE BEST TIME
TO PLANT A TREE

— IS 20 YEARS AGO —

THE SECOND BEST TIME IS NOW

chinese proverb



HUSTLE + GRIND

@forestsandwood

Andrew.Heald@Confor.Org.UK



Confor
Promoting forestry and wood

Planting targets

Confor Call

UK annual planting targets by 2030 (in hectares)

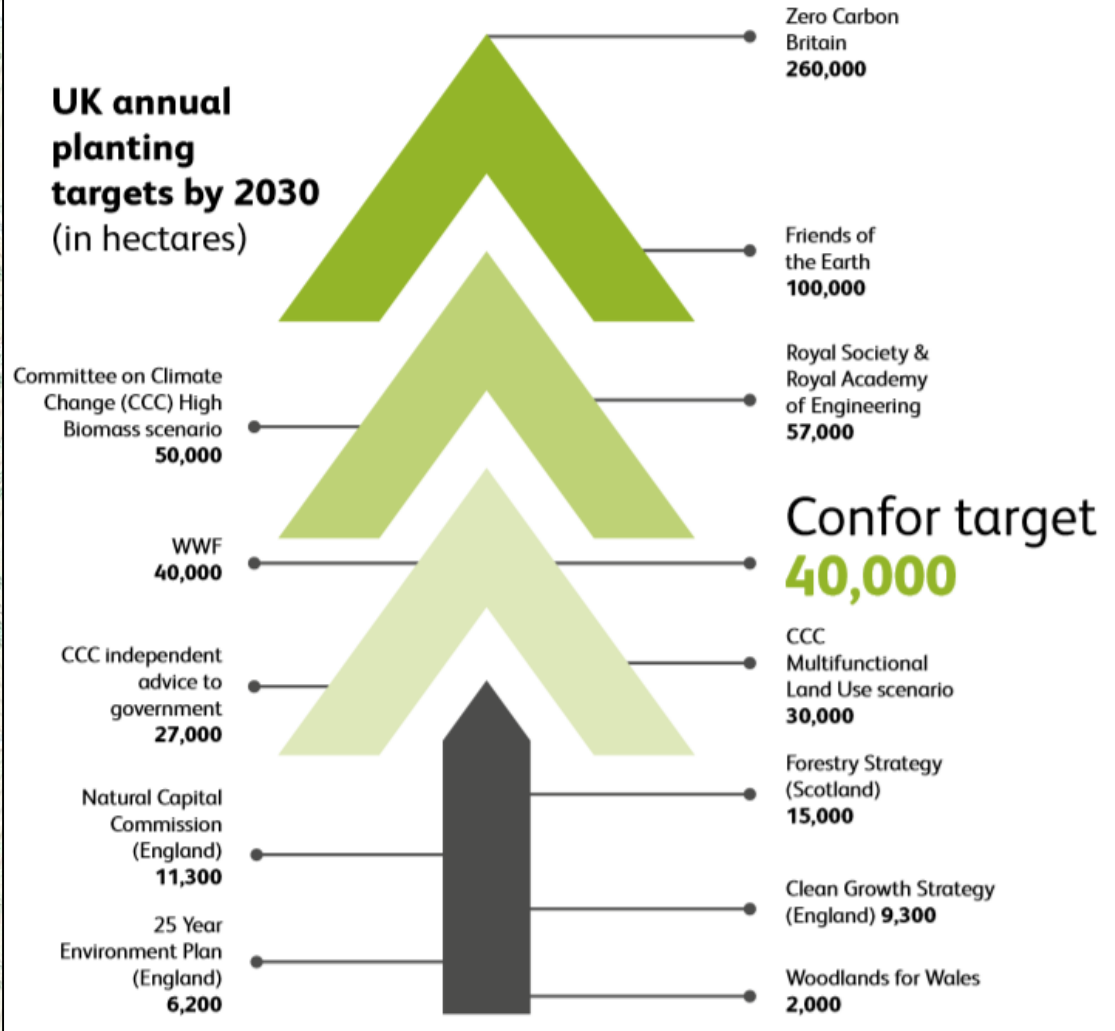

UK timber imports

Carbon displacement

